

# MANJARREZ PROPERTY -RANCHO LA MUÑECA

Hampshire, Illinois

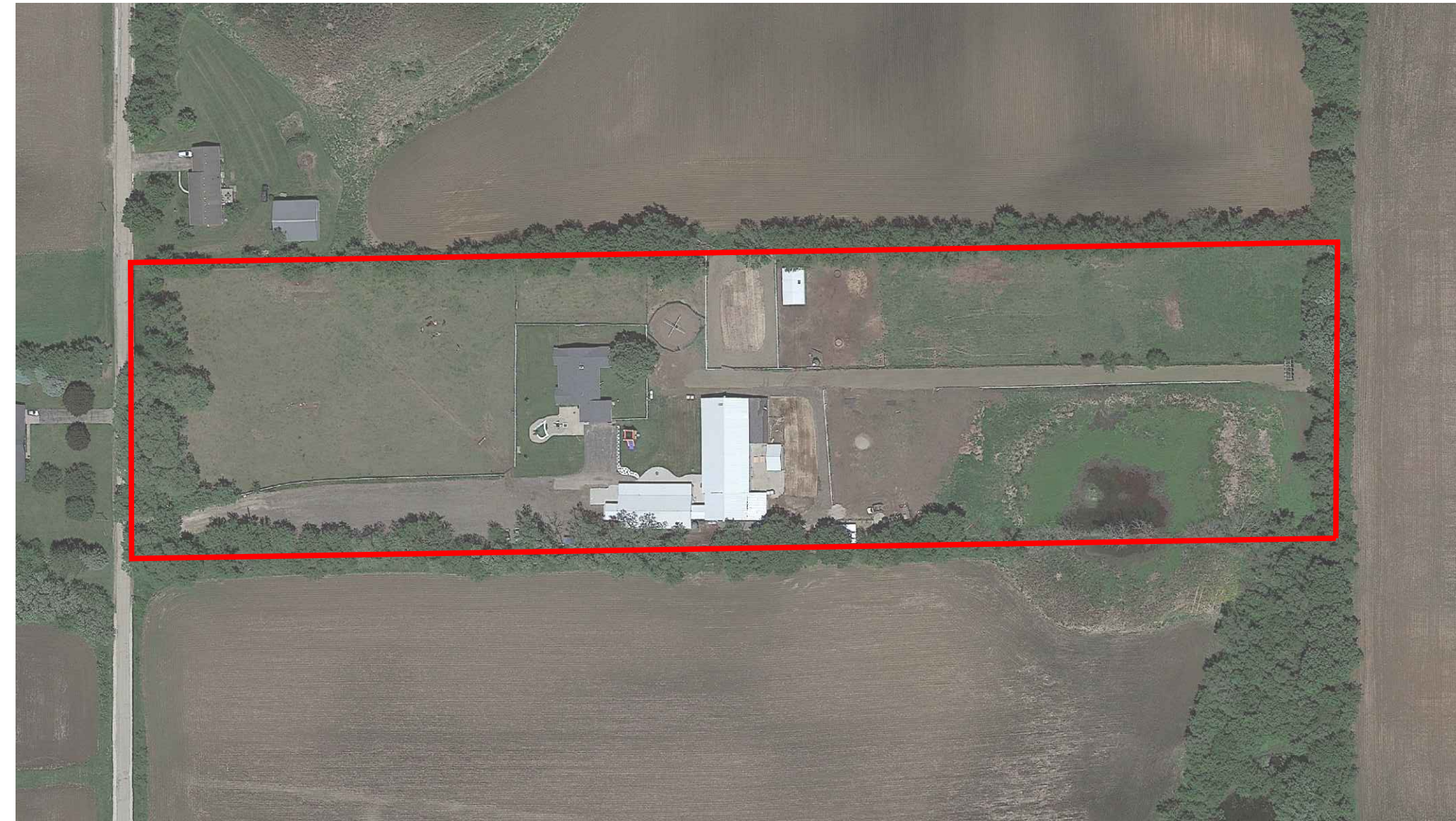

OVERALL SITE

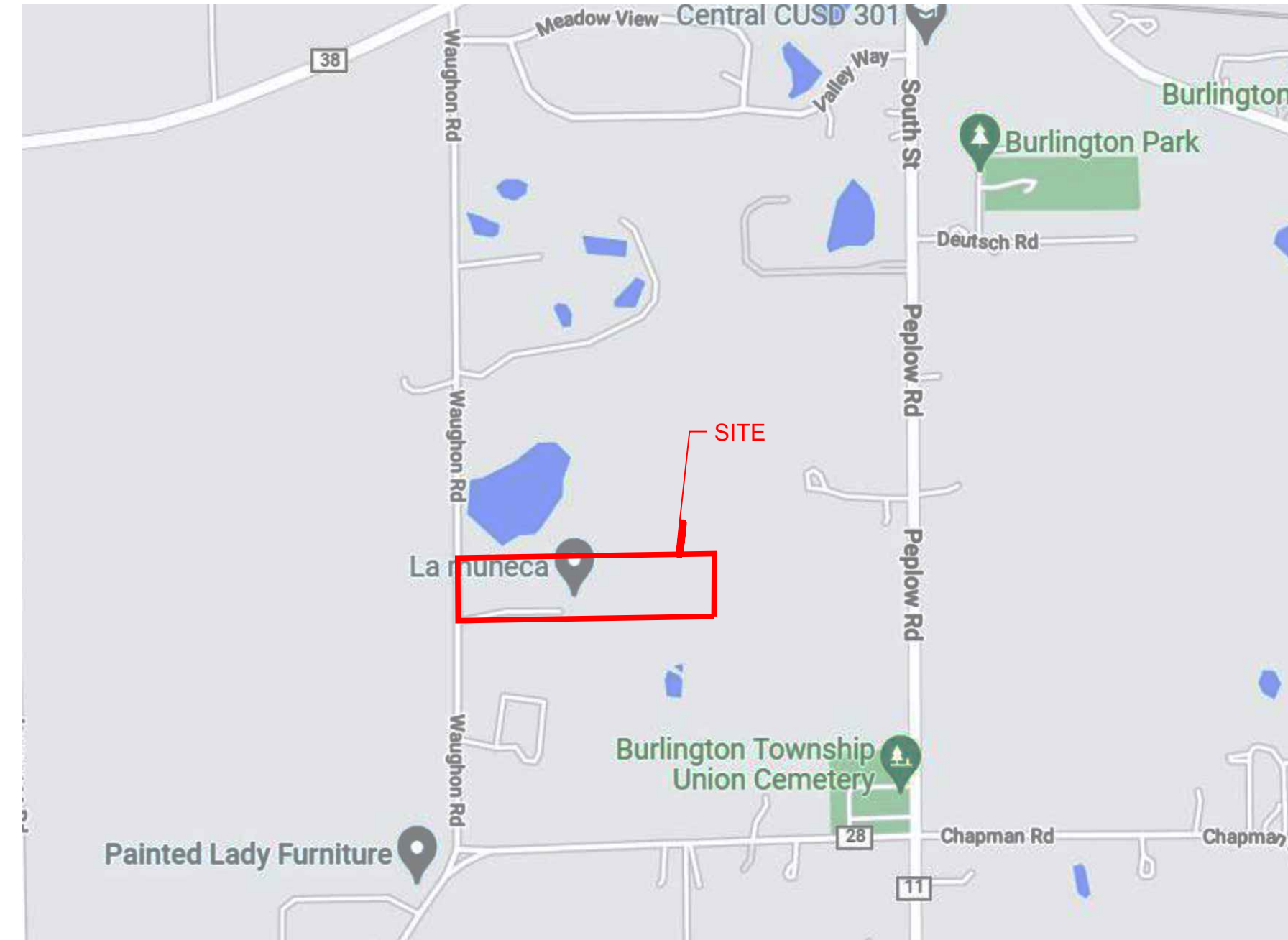







LOCATION MAP

**SITE DATA**

PARCEL AREA: 10.0 ACRES  
 CURRENT ZONING: F KANE COUNTY  
 REQUESTED ZONING: F-1 & F-2 SPECIAL USE KANE COUNTY

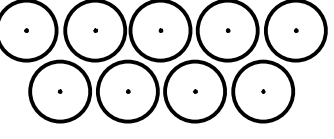
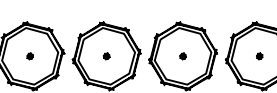
REQUIRED PARKING: 100 SPACES  
 PROVIDED PARKING: 100 SPACES

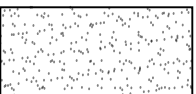
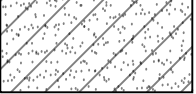
**LEGEND**

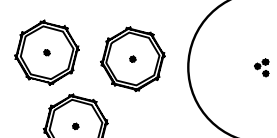
-  EXISTING ASPHALT
-  EXISTING CONCRETE
-  EXISTING TREE LINE & CANOPY
-  RECENTLY PLANTED EVERGREENS
-  UNDERSTORY HEDGE ROW
-  NEW CONCRETE
-  EXISTING GRAVEL
-  NEW GRAVEL
-  PROPERTY LINE
-  ADDITIONAL SCREENING AREAS

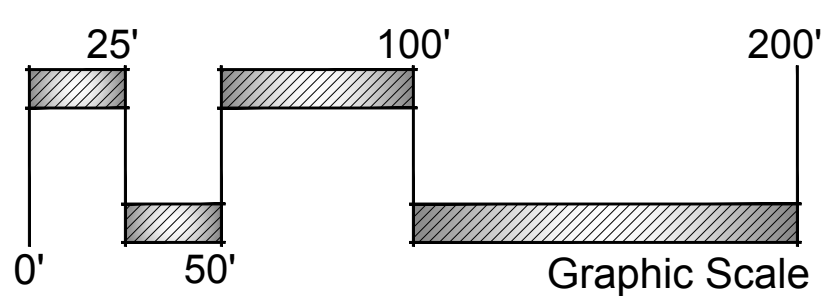
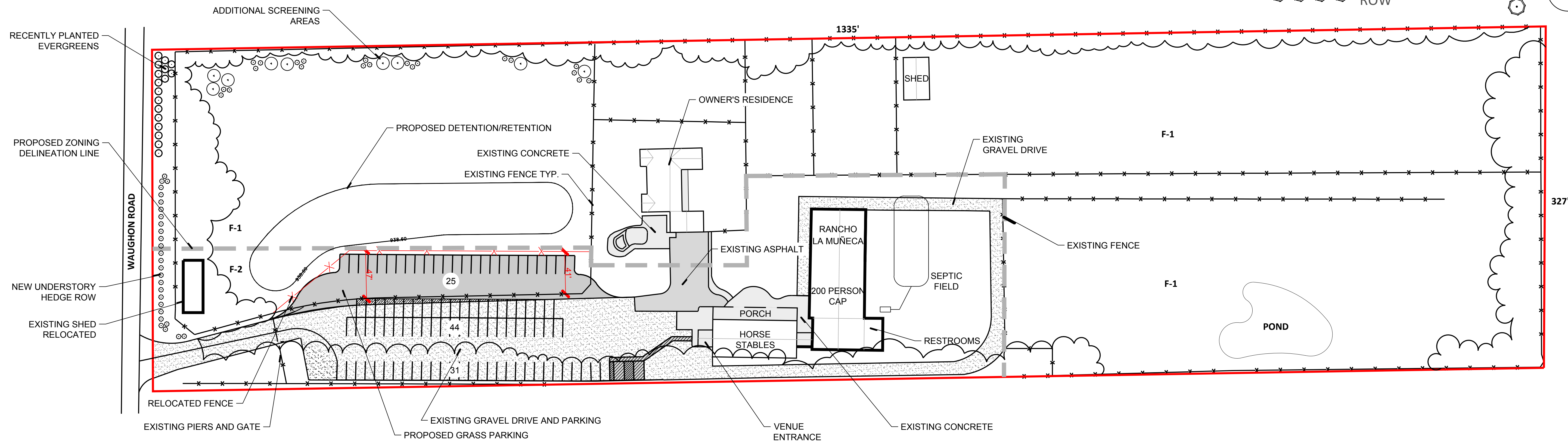

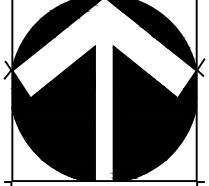
  
 North  
 Date: Nov. 2, 2023  
 Scale: 1" = 50'-0"

## Site Plan

PREPARED FOR:  
**JAY MANJARREZ**  
 12N011 Waughon Rd.  
 Hampshire, Illinois 60140

PREPARED BY:  
  
**Schoppe Design Associates, Inc.**  
 LAND PLANNING & LANDSCAPE ARCHITECTURE  
 126 S. Main Street  
 Oswego, IL 60543  
 p: 630 551-3355  
 f: 630 551-3639  
 schoppedesign.net